County 5 and County 25 Reconstruction Open House

Please Sign In

OLMSTED COUNTY
MINNESOTA

Building the foundation of a vibrant community

County 5 and County 25

Anticipated Schedule

2022-2023 Design

Fall 2022 Right of Way Acquisition

2024 Construction

Project Goals

Reconstruct existing roadway to bring roadway up to current standards

Improve Pavement Condition

Improve Drainage

OLMSTED COUNTY
MINNESOTA

Building the foundation of a vibrant community

County 25 -Typical Sections

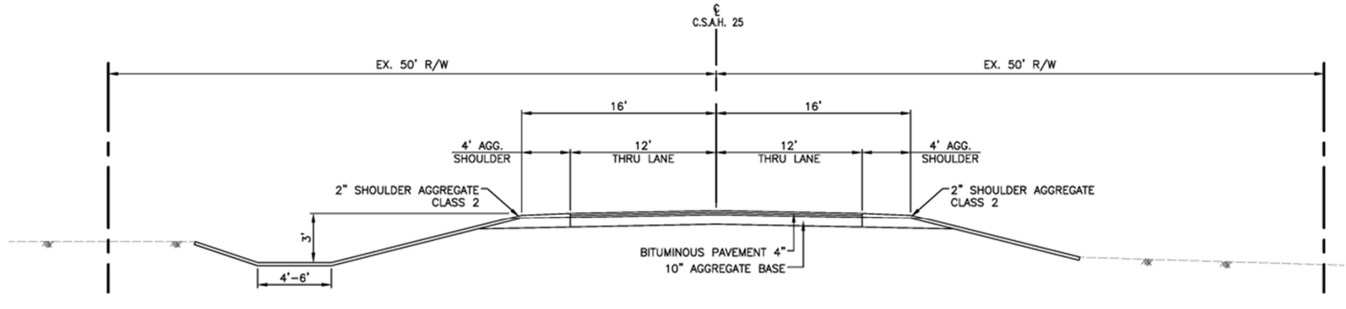

EXISTING C.S.A.H. 25 TYPICAL SECTION

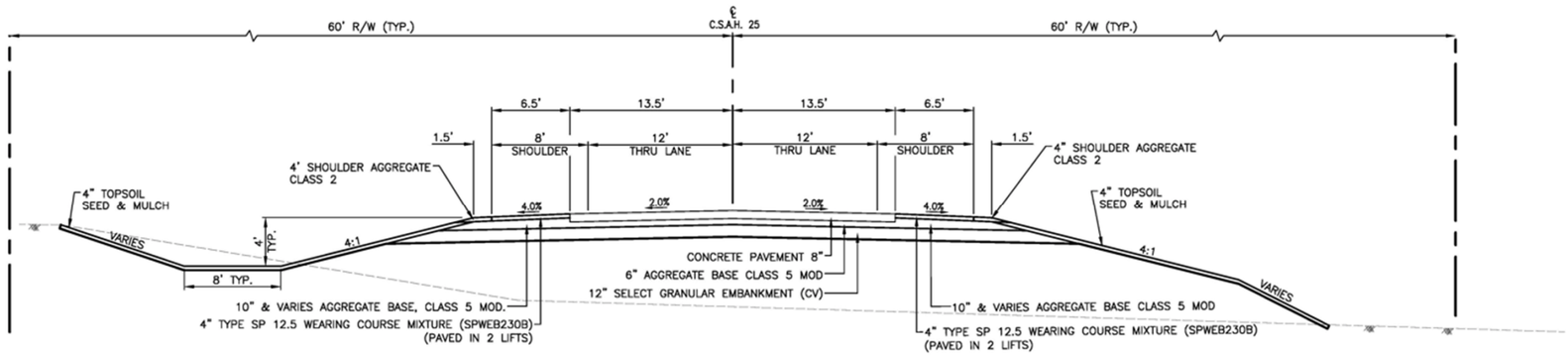

PROPOSED C.S.A.H. 25 TYPICAL SECTION

OLMSTED COUNTY
MINNESOTA

Building the foundation of a vibrant community

County 5 -Typical Sections

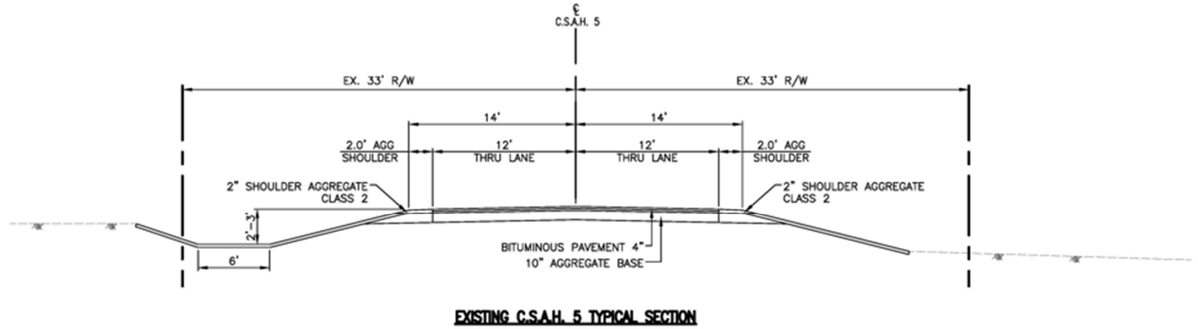

EXISTING C.S.A.H. 5 TYPICAL SECTION

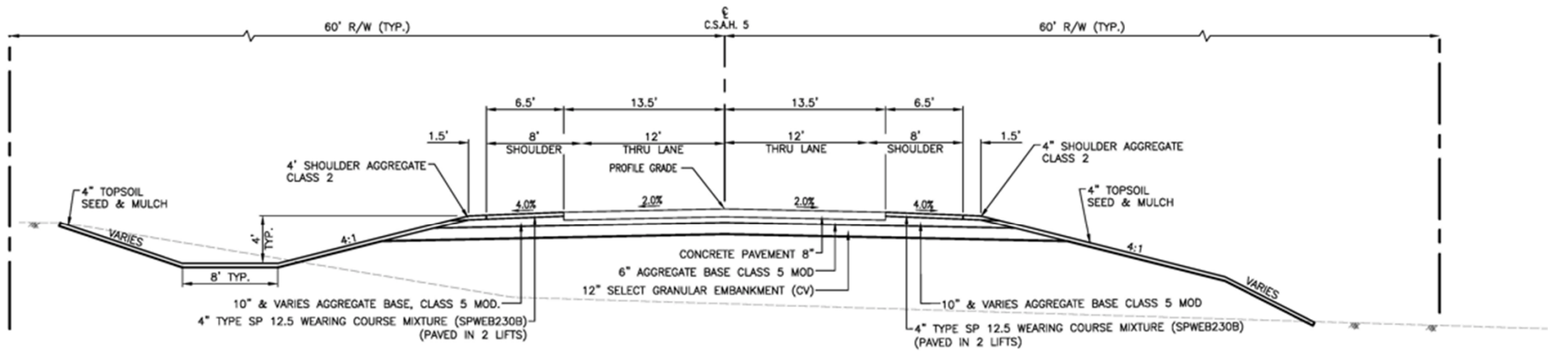

PROPOSED C.S.A.H. 5 TYPICAL SECTION

OLMSTED COUNTY
MINNESOTA

Building the foundation of a vibrant community

LEGEND

- CONCRETE PAVEMENT
- BITUMINOUS PAVEMENT
- GRAVEL PAVEMENT
- DRIVEWAY
- EXISTING RIGHT OF WAY
- PROPOSED RIGHT OF WAY

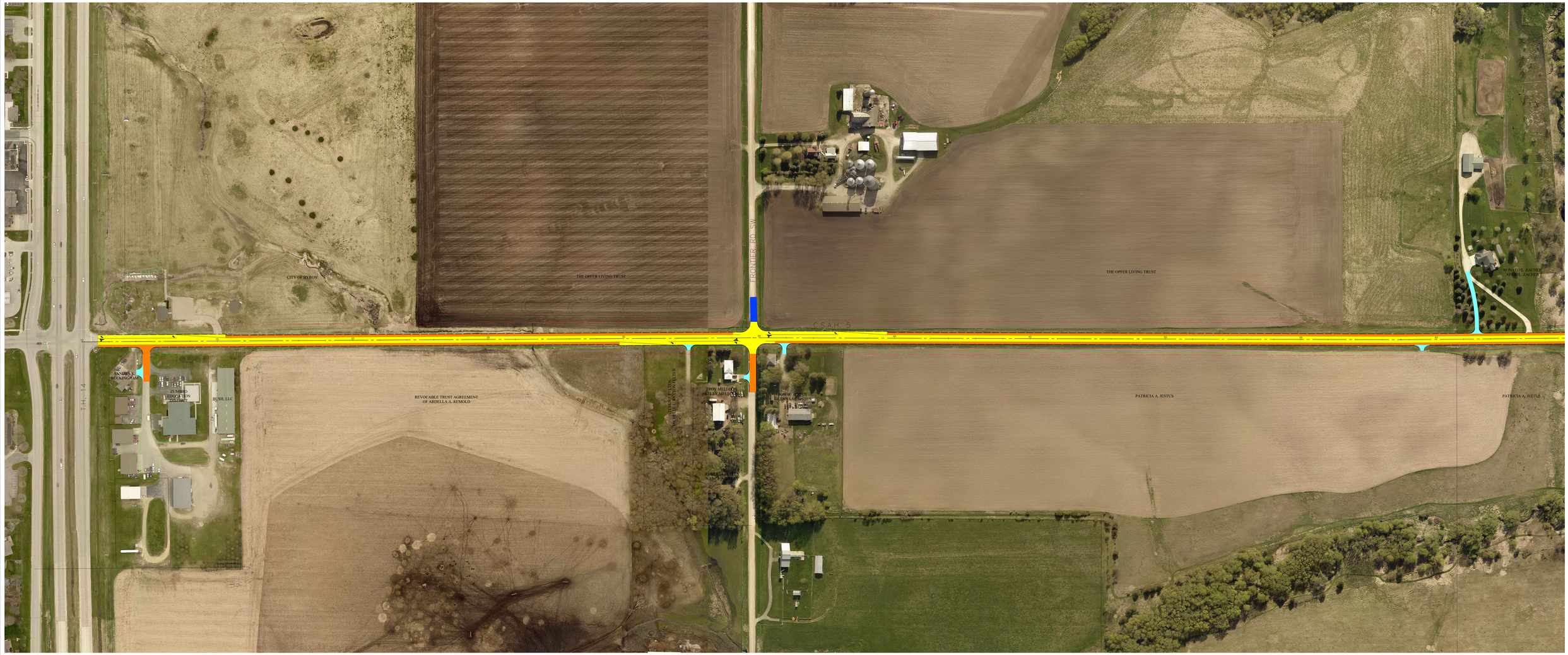

OLMSTED COUNTY
PUBLIC WORKS
2122 CAMPUS DRIVE SE,
SUITE 200
ROCHESTER, MN 55904

C.S.A.H. 5

LEGEND

- CONCRETE PAVEMENT
- BITUMINOUS PAVEMENT
- GRAVEL PAVEMENT
- DRIVEWAY
- EXISTING RIGHT OF WAY
- PROPOSED RIGHT OF WAY

OLMSTED COUNTY
PUBLIC WORKS
2122 CAMPUS DRIVE SE,
SUITE 200
ROCHESTER, MN 55904

C.S.A.H. 5

LEGEND

- CONCRETE PAVEMENT
- BITUMINOUS PAVEMENT
- GRAVEL PAVEMENT
- DRIVEWAY
- EXISTING RIGHT OF WAY
- PROPOSED RIGHT OF WAY

OLMSTED COUNTY
PUBLIC WORKS
2122 CAMPUS DRIVE SE,
SUITE 200
ROCHESTER, MN 55904

C.S.A.H. 5

LEGEND

- CONCRETE PAVEMENT
- BITUMINOUS PAVEMENT
- GRAVEL PAVEMENT
- DRIVEWAY
- EXISTING RIGHT OF WAY
- PROPOSED RIGHT OF WAY

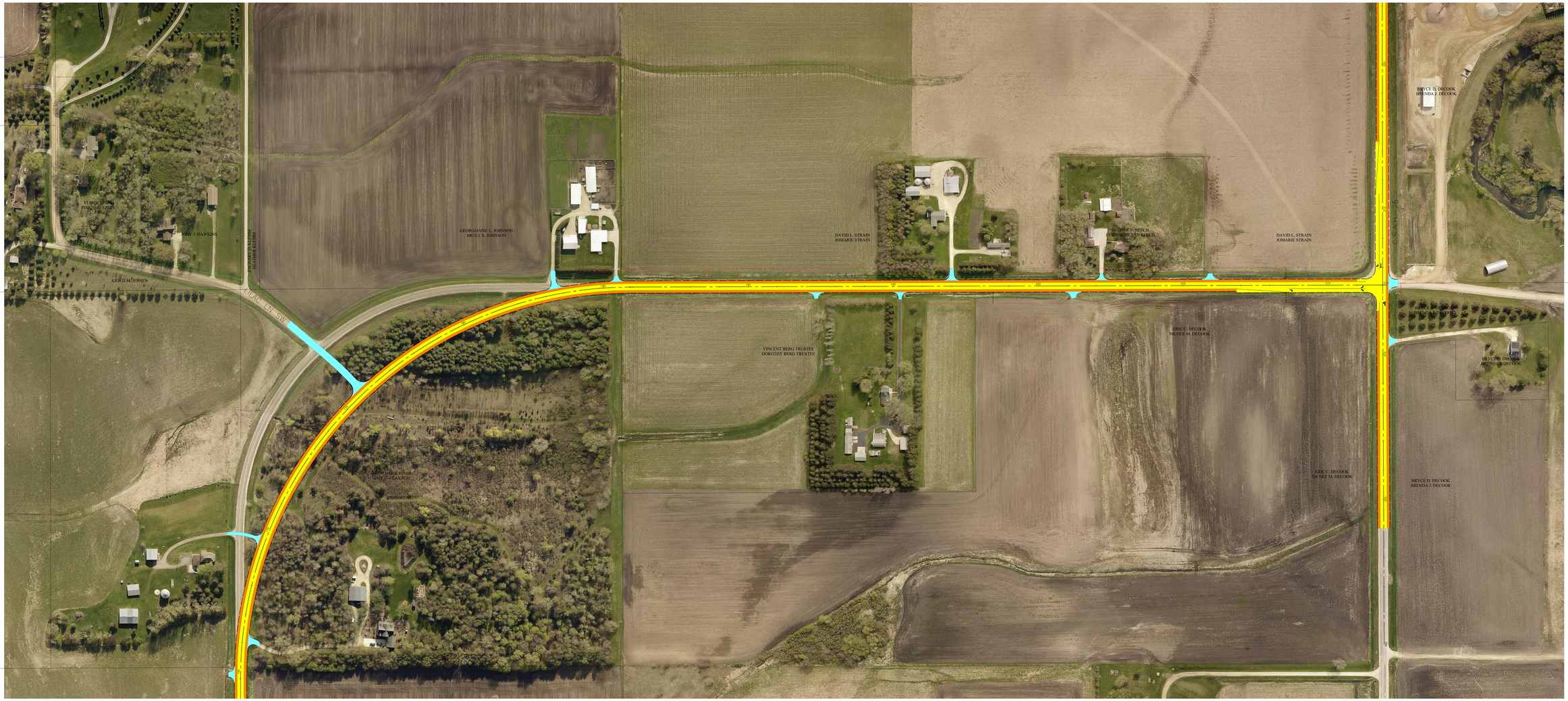

OLMSTED COUNTY
PUBLIC WORKS
2122 CAMPUS DRIVE SE,
SUITE 200
ROCHESTER, MN 55904

C.S.A.H. 5

OLMSTED COUNTY
PUBLIC WORKS
2122 CAMPUS DRIVE SE,
SUITE 200
ROCHESTER, MN 55904

C.S.A.H. 25