

County 5 and County 25 Reconstruction Open House

Nathan Arnold

Assistant County Engineer

Nathan.Arnold@olmstedcounty.gov

507-328-7060

Jeremy Douglas

Right of Way & Transportation
Contracts Supervisor

Jeremy.Douglas@olmstedcounty.gov

507-328-7060



Building the foundation of a vibrant community

Topics

- Project Location
- Anticipated Schedule
- Existing Issues
- Design Solutions
- Existing/Proposed Typical Sections
- Open House Goals
- Next Steps



Building the foundation of a vibrant community

Project Location

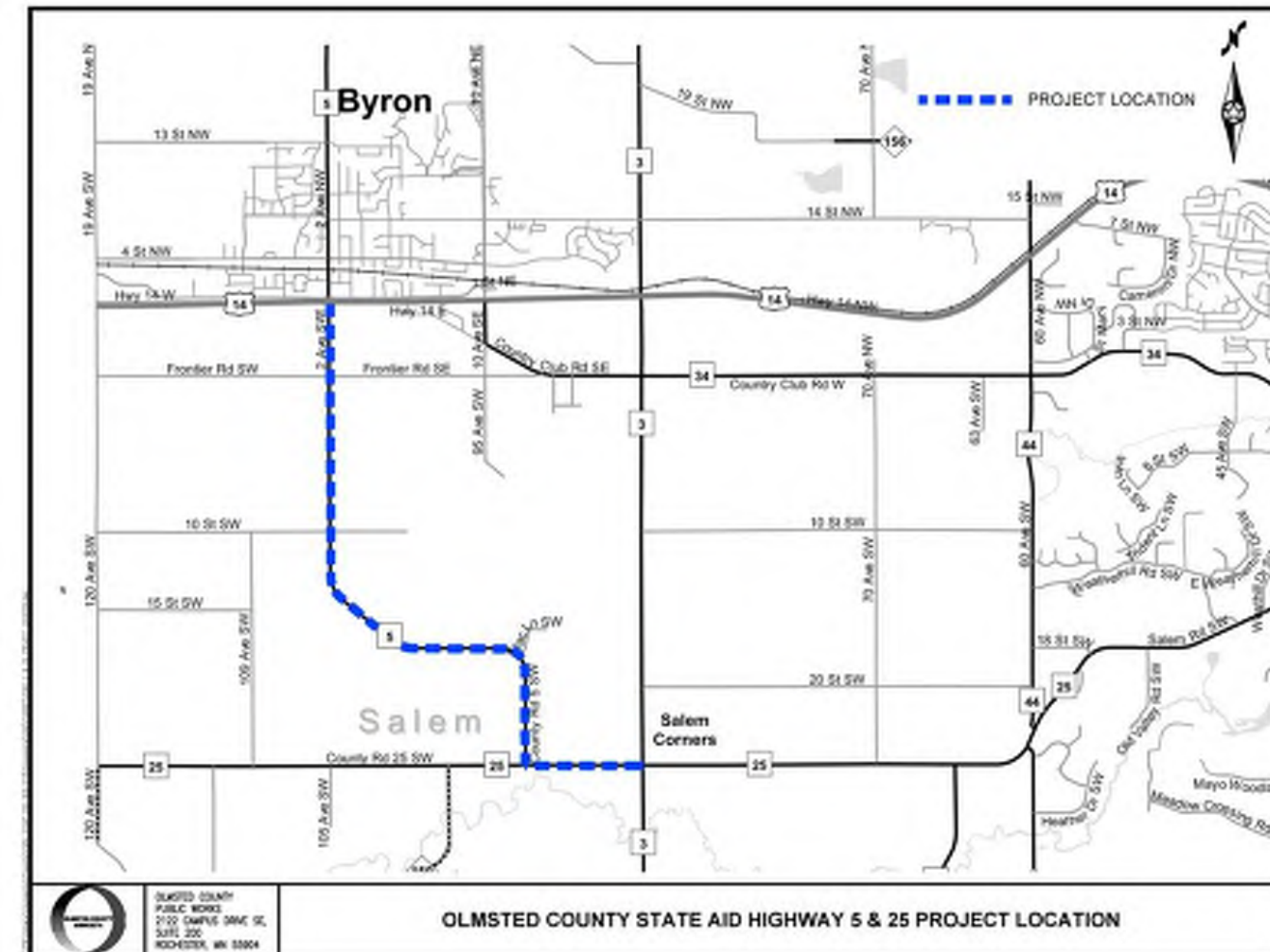
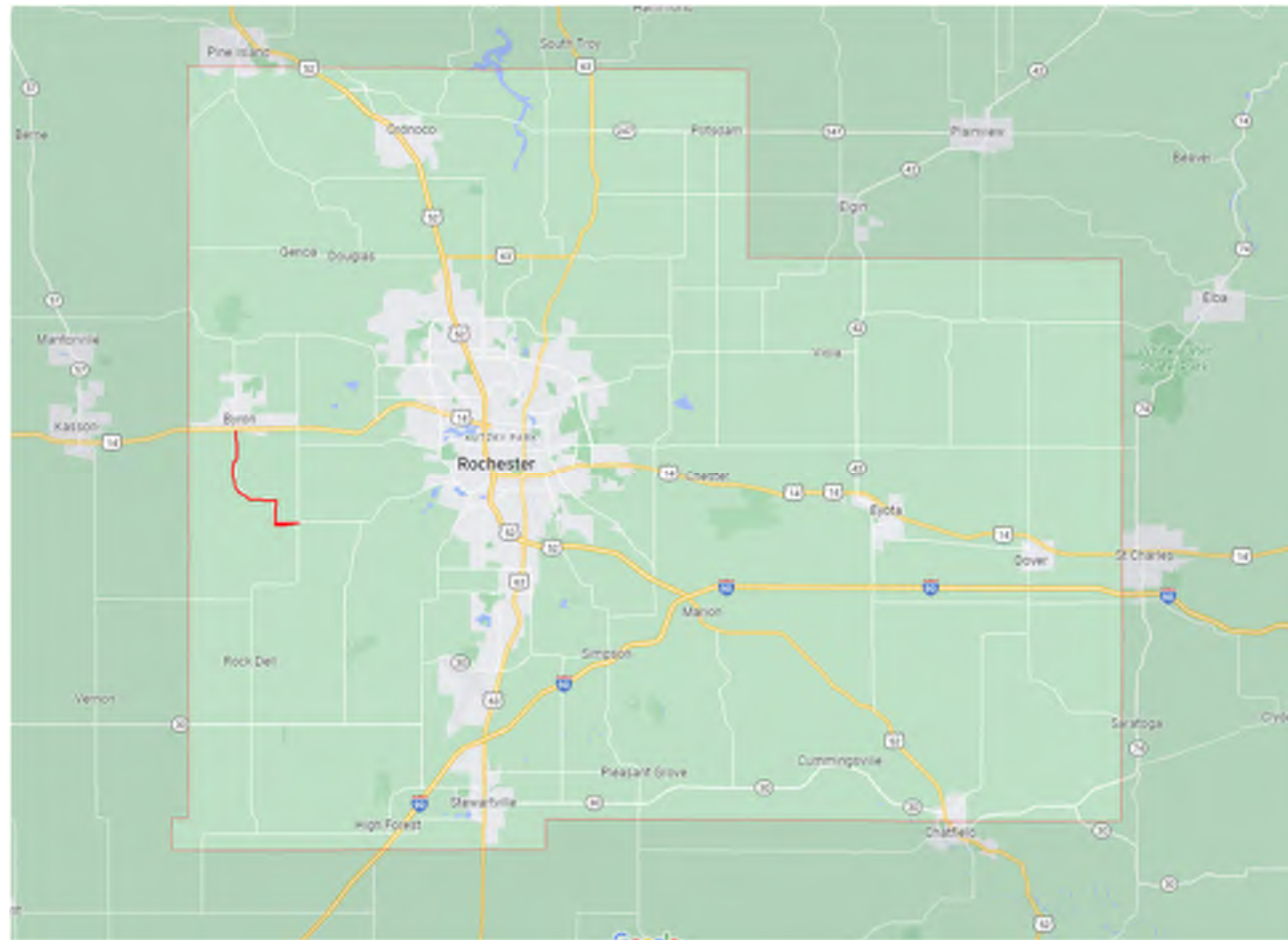

Building the foundation of a vibrant community

Anticipated Schedule

2022-2023	Design
Spring 2023	Right of Way Acquisition
2023	Plan Production and Permitting
Winter 2023-24	Tree Clearing
2024-25	Construction



Building the foundation of a vibrant community

Existing Issues

- Poor Roadway Condition
- Poor Sight Lines – Hills/Valleys and Curves
- Narrow Roadway with No Shoulders – Steep Ditches
 - Inconsistent Ditches/Waterways
- Roadway has overtopped with Flooding



Building the foundation of a vibrant community

Existing Roadway – County 5



Building the foundation of a vibrant community



Existing Roadway – County 5



Building the foundation of a vibrant community

Existing Roadway – County 25



Building the foundation of a vibrant community

2019 Overtopping – County 5



Building the foundation of a vibrant community

Design Solutions

- Reconstruct Roadway in Concrete – 50 year design life
 - Improve sight lines to meet standards
- Reconstruct with Standard Typical Section – Meets expectations and is consistent with other County Roads in the Area
- Regrade ditches to standard size to improve flow and deal with storm events
 - Raise low areas of roadway and improve culvert crossings to address 50 year storm event from North and West.



Building the foundation of a vibrant community

County 25 - Typical Sections

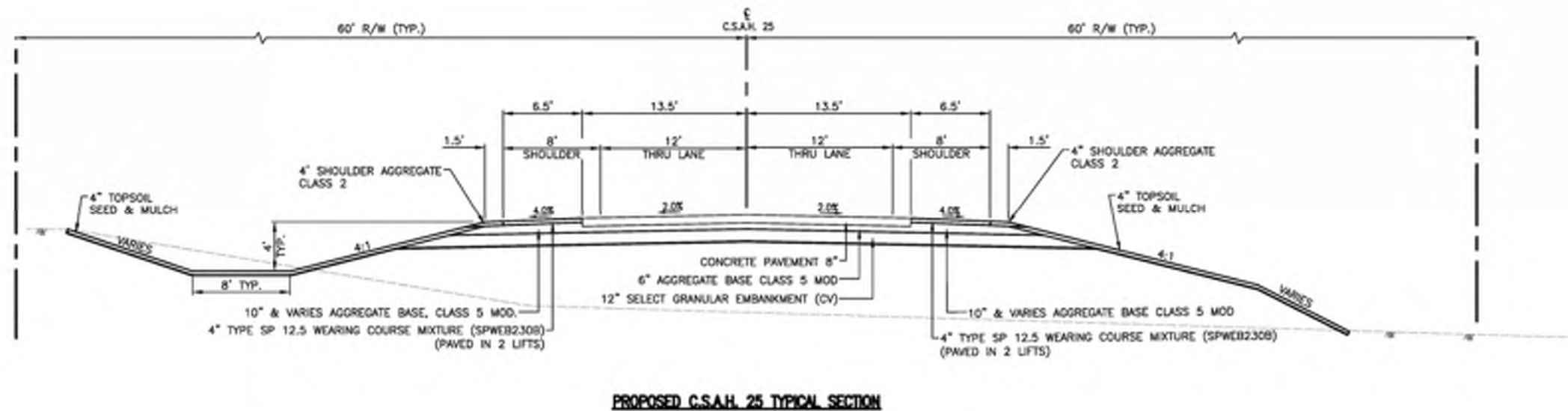
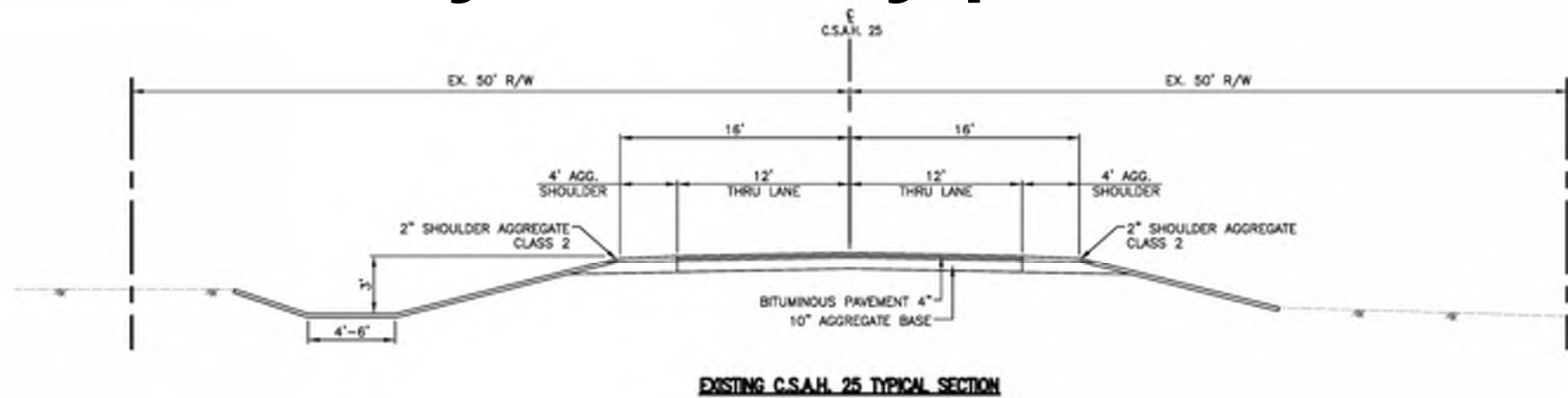

Building the foundation of a vibrant community



County 5 - Typical Sections

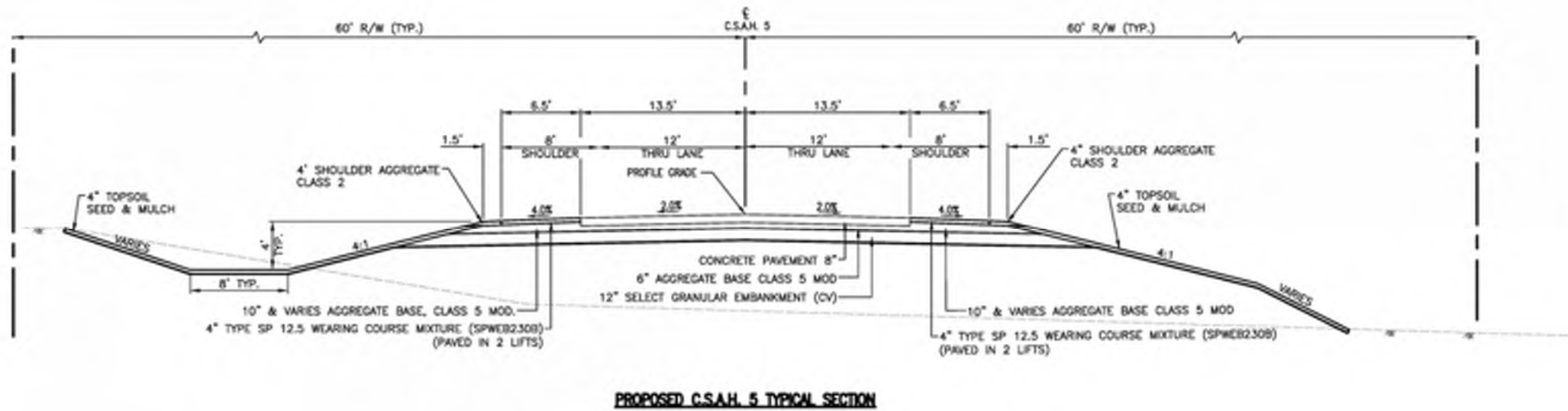
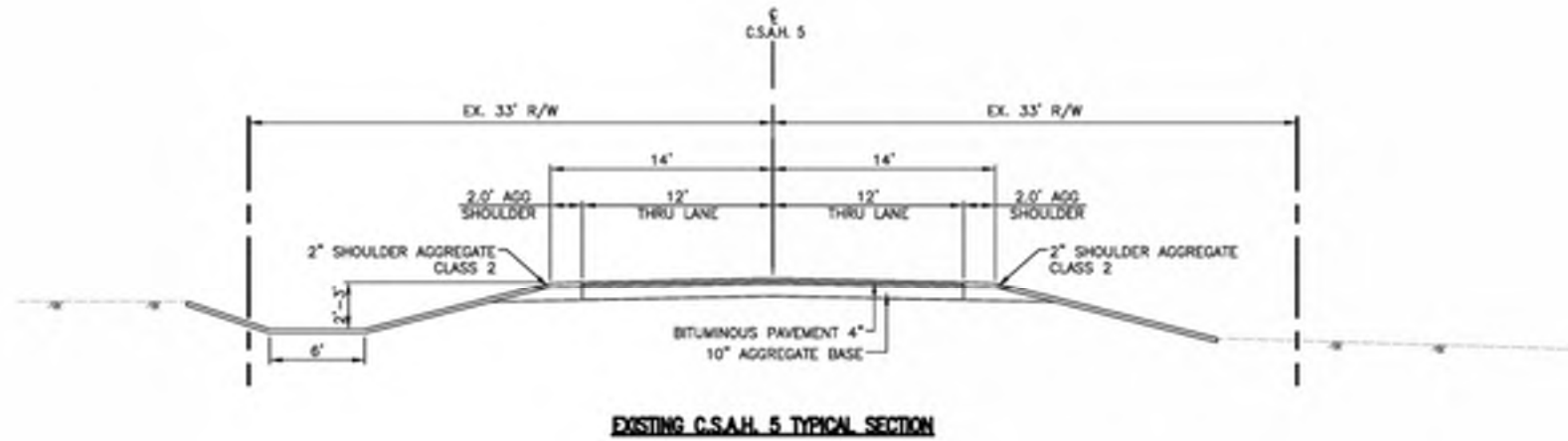

Building the foundation of a vibrant community



Open House Goals

- View Project Layouts– Updated impacts from previous Open House
- Discuss Projects with County Staff
- Leave Comments
- Information will be shared to project website



Right of Way Acquisition Process

Jeremy Douglas
Right Of Way & Transportation Contracts Supervisor
Jeremy.Douglas@olmstedcounty.gov
507-328-7060



Building the foundation of a vibrant community

Next Steps

- Complete Design/Plan set
- Meet with Property Owners to discuss Right of Way needs
- Construction
 - Tree Clearing Winter 2023-24
 - Construction Spring 2024



Questions?



County 5 and County 25 Reconstruction Open House

Nathan Arnold

Assistant County Engineer

Nathan.Arnold@olmstedcounty.gov

507-328-7060

Jeremy Douglas

Right of Way & Transportation
Contracts Supervisor

Jeremy.Douglas@olmstedcounty.gov

507-328-7060



Building the foundation of a vibrant community